

Grower Portal User Guide

Logging into the Grower Portal	2
Selling your warehoused tickets	4
Viewing Your Tickets	8
Reports	9
Appendix	10
Disabling Pop-up Block on mobile devices.....	10

Logging into the Grower Portal

Go to the GrainFlow website (www.grainflow.com.au). Click on **Growers**

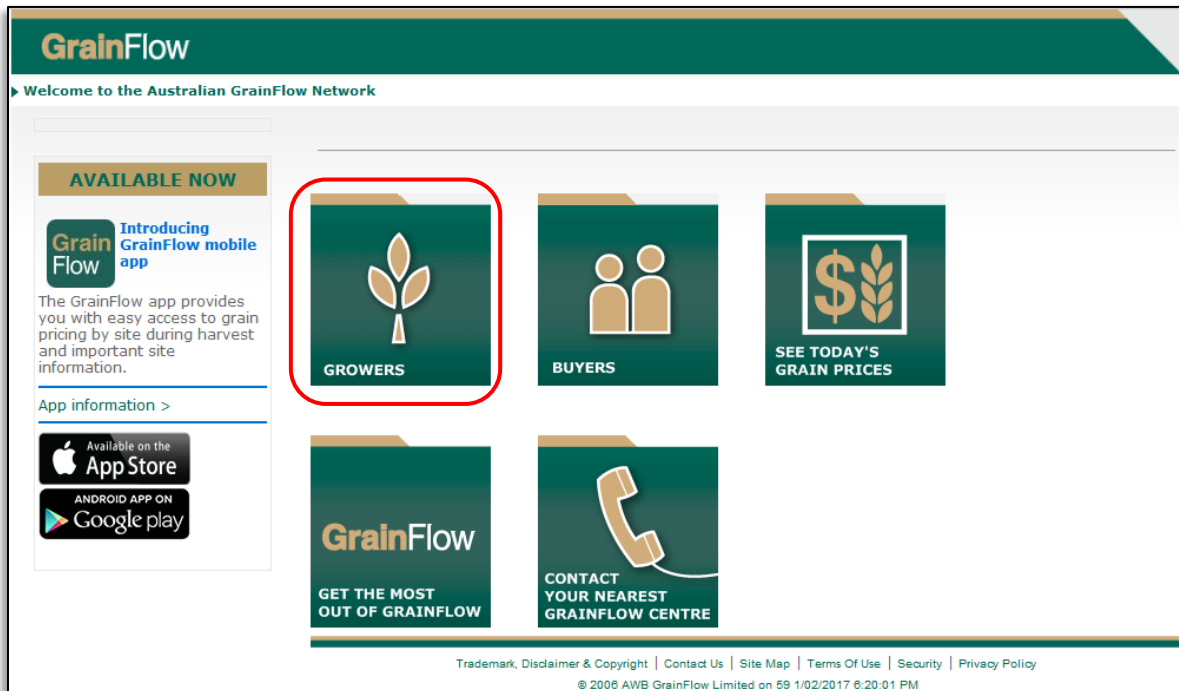

Then click on 'Grower Login'

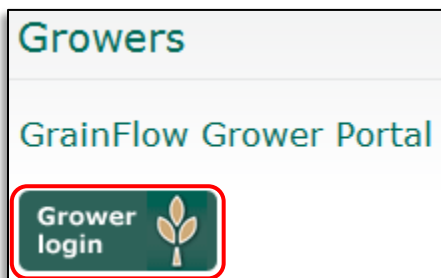

Enter your user name and password (this is case sensitive) and then click the **Login** button below. If you have any issues with your user name and password, please contact the Grower Service Centre on 1800 447 246.

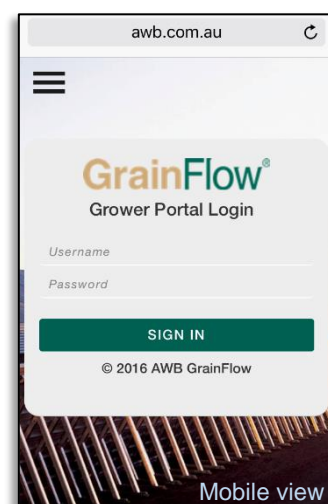
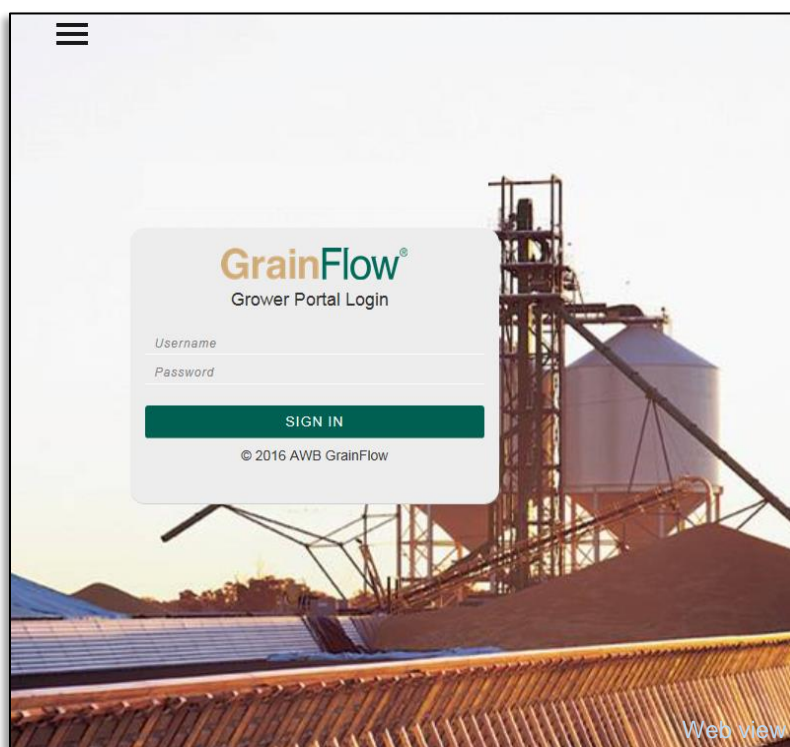

You are now logged in. You can select the area you wish to enter from the home screen menu or from the pop-out menu on the left hand side of your window.

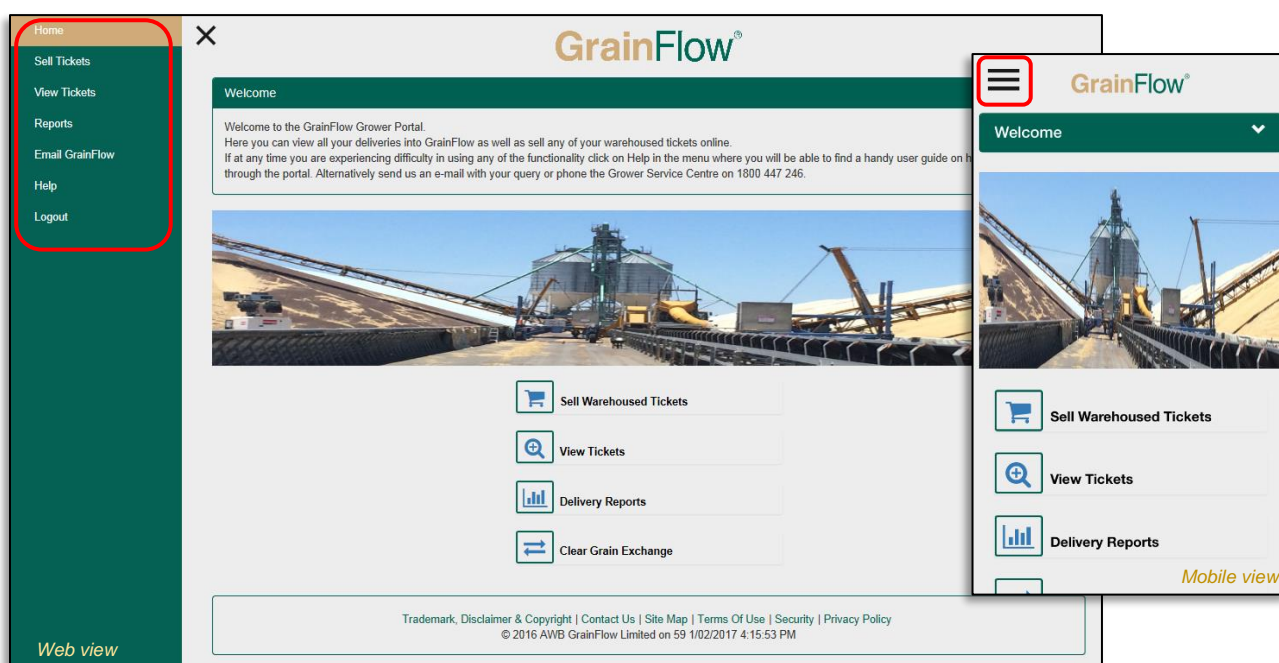

Selling your warehoused tickets

Click on **Sell Warehoused Tickets** in the menu and select your search preferences using the dropdown options.

(N.B.: For mobile website please ensure pop-up blocker is disabled. See *Appendix* for instructions)

GrainFlow®

Select Search Criteria

Season: Harvest 2016/2017

Grower Registration: 11111111

SEARCH

Note: Please ensure popup blocking is disabled in browser to get the warehoused transfer report.

Web view

Mobile view

Step 1. Select the Bin Grade/Grades you wish to sell

All your available grades for sale will be listed in the search window.

By clicking on the specific bin grade hyperlink you will bring up all warehoused tickets for that specific bin grade.

If you click on the total hyperlink labelled 'ALL' it will bring up all available tickets for sale. (N.B.: You can only transfer one bin grade at a time to an available cash price)

GrainFlow®

Select Search Criteria

Warehoused Tickets Summary

Site	Bin Grade	Total Weight (Tonnes)	Number of Tickets
Crystal Brook	H2	178.06	6
	APW1	178.42	6
	F1	171.68	6
	CP1	168.50	6
Crystal Brook Total	ALL	696.66	24

Web view

Mobile view

Step 2. Select the tickets you wish to sell

All the warehoused tickets from your search will be listed in order of most recent delivery.

Select the tickets you wish to sell by ticking the box in the **Select** column.

You can split tickets by typing the quantity you wish to sell in the **Sale Weight** column. A red 's' indicates the ticket will be Split.

Select your **Payment Method** using the radio buttons at the bottom of the page and select 'Save and confirm' to continue with the sale.

Ticket Number	Receival Date	Bin Grade	Test Results	Weight	Select	Sale Weight
CBK00113	8/11/2016 2:54:12 PM	F1	PR=11.1, SCR=2.6	29.28	<input checked="" type="checkbox"/>	29.28
CBK00118	8/11/2016 4:18:25 PM	F1	PR=11.1, SCR=3.3	25.12	<input checked="" type="checkbox"/>	25.12
CBK00119	8/11/2016 4:34:04 PM	F1	PR=10.5, SCR=1.9	29.26	<input checked="" type="checkbox"/>	3.60
CBK00124	8/11/2016 6:12:40 PM	F1	PR=11.0, SCR=2.3	29.50	<input type="checkbox"/>	
CBK00128	9/11/2016 9:20:23 AM	F1	PR=11.5, SCR=2.5	29.26	<input type="checkbox"/>	
CBK00132	9/11/2016 10:58:45 AM	F1	PR=11.1, SCR=2.5	29.26	<input type="checkbox"/>	
CBK00243	14/11/2016 4:15:13 PM	CP1	PR=10.5, SCR=1.5	29.00	<input type="checkbox"/>	

Payment Method: ☐ Contract ☐ Cash ☐ Pool

Web view

Previous Save and confirm +

Mobile view

To view further details on the ticket you can click on the Ticket Number which will bring up a new window with all the ticket details.

In mobile view you can also view a summary of ticket details by clicking on the Plus (+) Symbol next to the Ticket Number

Test	Result
Protein (%)	11.1
Moisture Content (%)	13.3
Test Weight (kg/HL)	68.8
Screenings 2.2mm	2.6
Retention 2.50mm	92.2
Stained Grains/Dark Tipped (%)	15.0

Web view

Return to Search

Mobile view

Step 3. Select the Buyer

Select the Buyer from the drop down list titled '**Acquirer**'.

If your chosen Payment method was Cash, only buyers with an available Cash Price will be listed in the dropdown.

If your chosen payment method is Purchase Contract, you will need to enter your contract number in the box provided.

And if you select Pool, you will need to select the Payment Option from the dropdown menu.

To confirm the sale, click on **'Sell Now'** to start the selling process. Make sure you Allow pop-ups.

A Warehouse Transfer Advice will open with a summary of the sale. You can email this to yourself by entering your email address in the box provided.

Your sale is now complete.

Payment Method:

Please Confirm
Are you sure you want to sell these selected tickets?
Click Yes to proceed. Click No to cancel the action.
Yes No

Selling tickets, please wait...
Selling 2 tickets started at 5:16:48 PM

Tickets sale completed.
Selling 2 tickets started at 5:16:48 PM
2 of 2 tickets sold.
1 ticket has been split. Please refer to the Warehouse Transfer Advice for more details.
Sales completed at 5:16:51 PM.
Generating Warehouse Transfer Advice, please wait...

Print Close Enter Email Id: Grower@email.com.au Email
Email has been sent successfully.

Warehouse Transfer Advice WT071861 **GrainFlow**

Date	1/02/2017
Grower Registration	11111111
Acquirer	AWB CASH
Payment Method	Purchase Contract
Contract No	312345

Tickets Sold

Ticket No	Site	Varietal Grade	Bin Grade	Tonnes	Status
CBK00124	UAT - Crystal Brook	F1	F1	29.60	SOLD
CBK02850	UAT - Crystal Brook	F1	F1	1.50	SOLD

During the sale you successfully requested the splitting of one or more tickets. The details of these tickets are shown below:

Tickets Split

Original Ticket No	Replacement Ticket No	Site	Grower Reg	Varietal Grade	Bin Grade	Tonnes	Status
CBK00128	CBK02850	UAT - Crystal Brook	11111111	F1	F1	1.50	Sold
CBK00128	CBK02851	UAT - Crystal Brook	11111111	F1	F1	27.76	Warehoused

Viewing Your Tickets

In the **'View Your Tickets'** screen you can see all your deliveries into your GrainFlow site by Season, NGR and Acquirer (including warehoused).

Select your Search Criteria from the available dropdowns and select Search.

Ticket Number	Acquirer	Sold To	Bin Grade	Base Rate	Weight
CBK00946			APW1		29.16 MT
CBK00936			H2		29.08 MT
CBK00928			H2		29.06 MT
CBK00920			APW1		29.56 MT
CBK00870			APW1		29.88 MT
CBK00863			APW1		30.04 MT
CBK00855			APW1		29.48 MT
CBK00845			APW1		30.30 MT
CBK00840			H2		29.16 MT
CBK00831			H2		30.52 MT

Ticket Number	Sold To	Bin Grade	Weight
CBK00946		APW1	29.16 MT

Just like in the **'Sell My Warehoused Tickets'** screen you can click on the ticket number or Plus Symbol for more detail.

Reports

The Report page gives you the ability to run detailed reports on all your deliveries.

The web version allows you to export in both Web and Excel format. The mobile page will only allow you to run a Web Page format.

Available Reports

- **Delivery To Crush Plant Report** – Allows you to view any deliveries into a Cargill crush facility including test results.
- **Grower Delivery Report** – Provides you with a detailed summary of all tickets delivered into GrainFlow including ticket numbers, paddock, truck rego, acquirer, contract reference, net tonnes and test results
- **Grower Delivery Summary Report** – A condensed version of the Delivery Report grouped by Bin Grade, with quality averages for each Grade.
- **On-Farm Pickup Report** – A summary of any loads delivered using On-Farm Pickup.

Appendix

Disabling Pop-up Block for Apple devices

Go to **Settings** and select **Safari** from the list. Then make sure the '**Block Pop-ups**' is turned off.

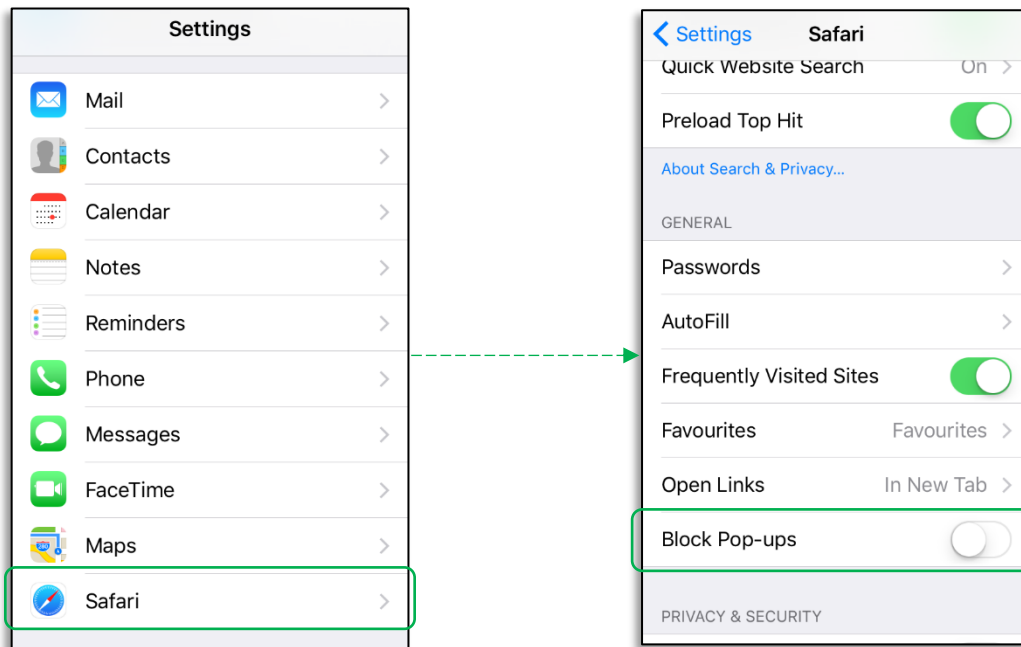

Disabling Pop-up Block on Android Devices (Chrome Browser)

Click on **Settings** and then click on **Site Settings**

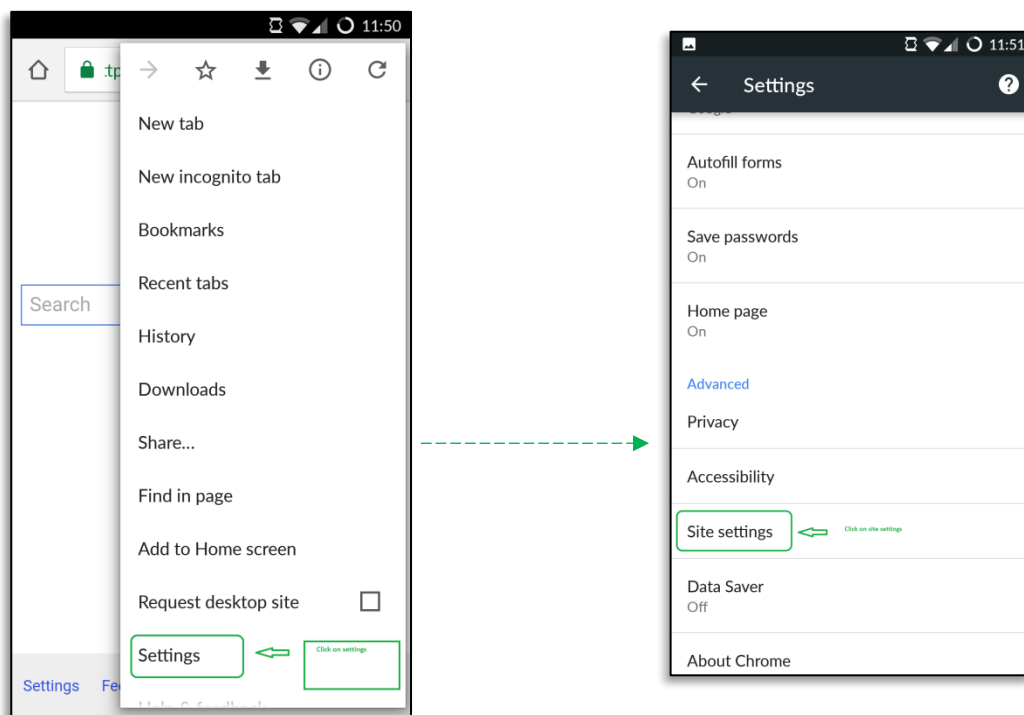

Click on **Pop-ups** and make sure pop-ups are **Disabled**

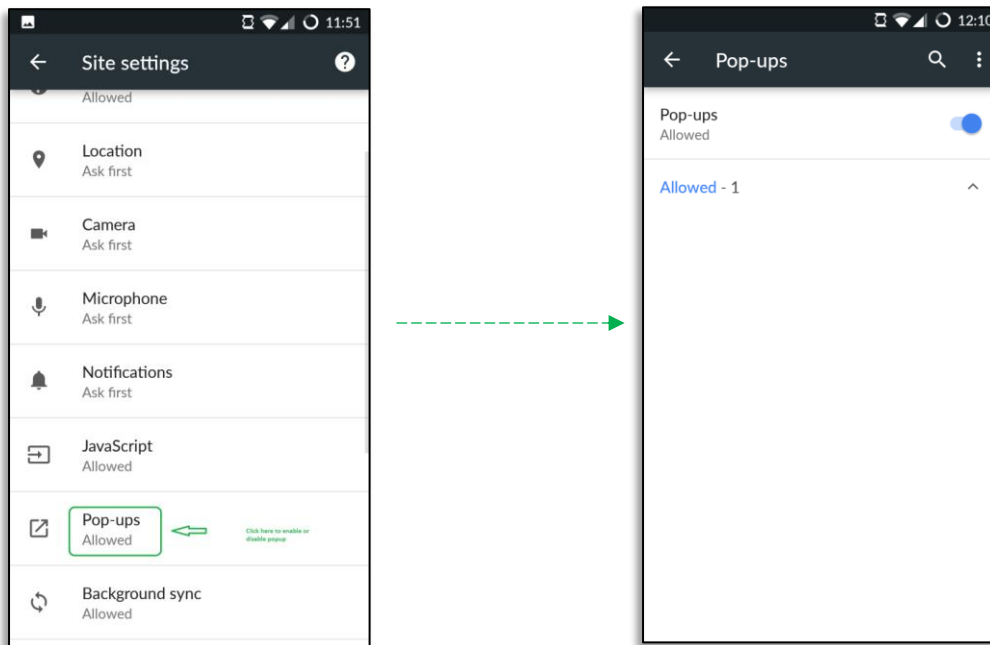

Disabling Pop-up Block on Android Devices (Android Default Browser)

Click on **Settings** and then click on **Privacy & Security**. Click on Pop ups and make sure it is **Disabled**.

